

## I T- FACILITIES AND COMPUTER AVAILABILITY FOR STUDENTS INCLUDING WI-FI

### HIS Manager 1.0 by TFC Solutions :

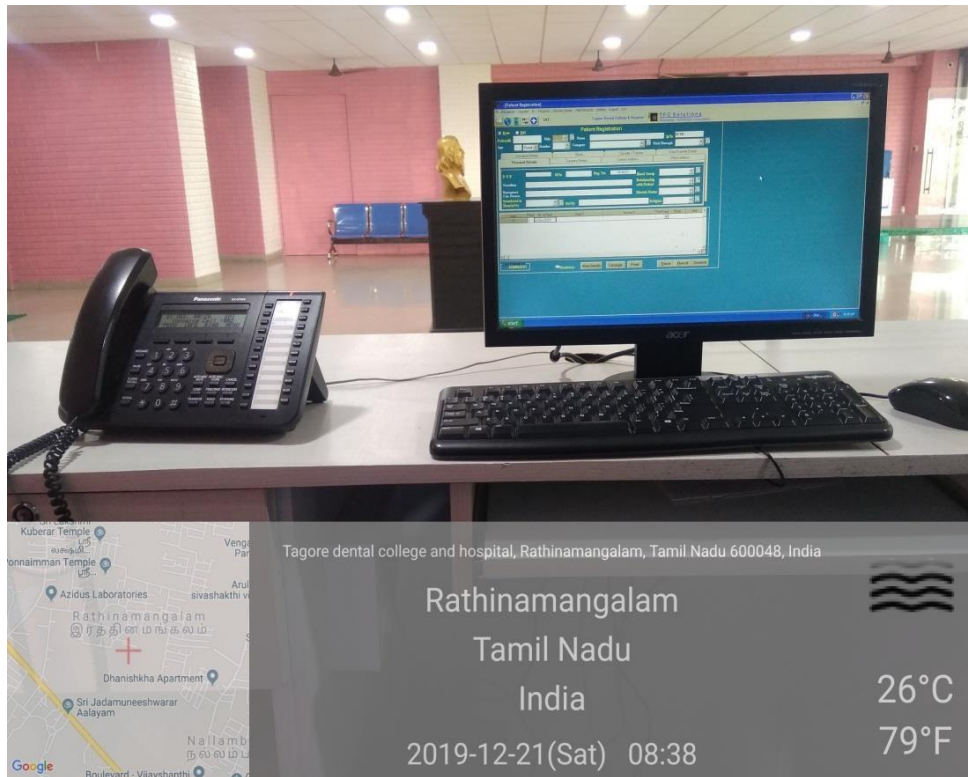

### Digital plus studio- OPG :

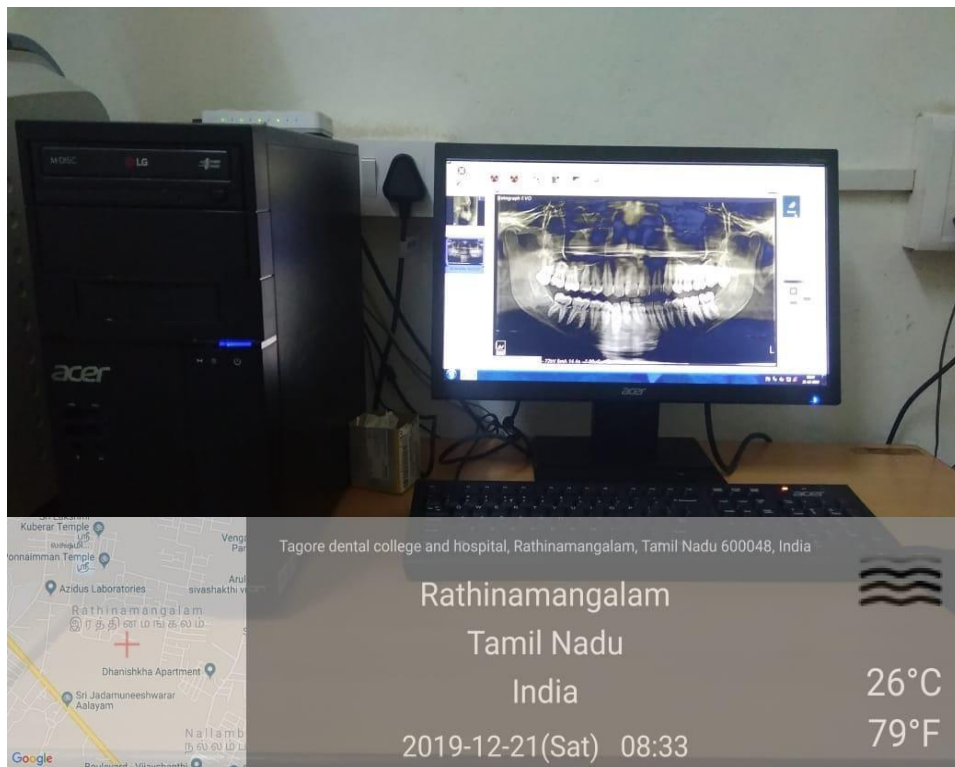

## Cephalometric software:

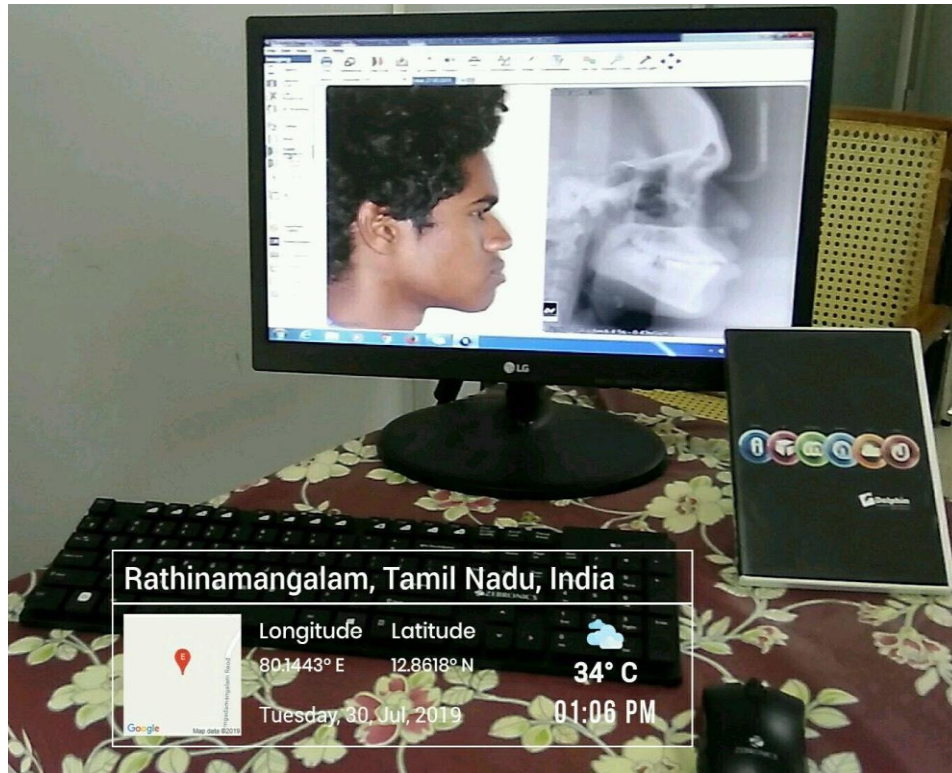

## Dolphin 3D Software :

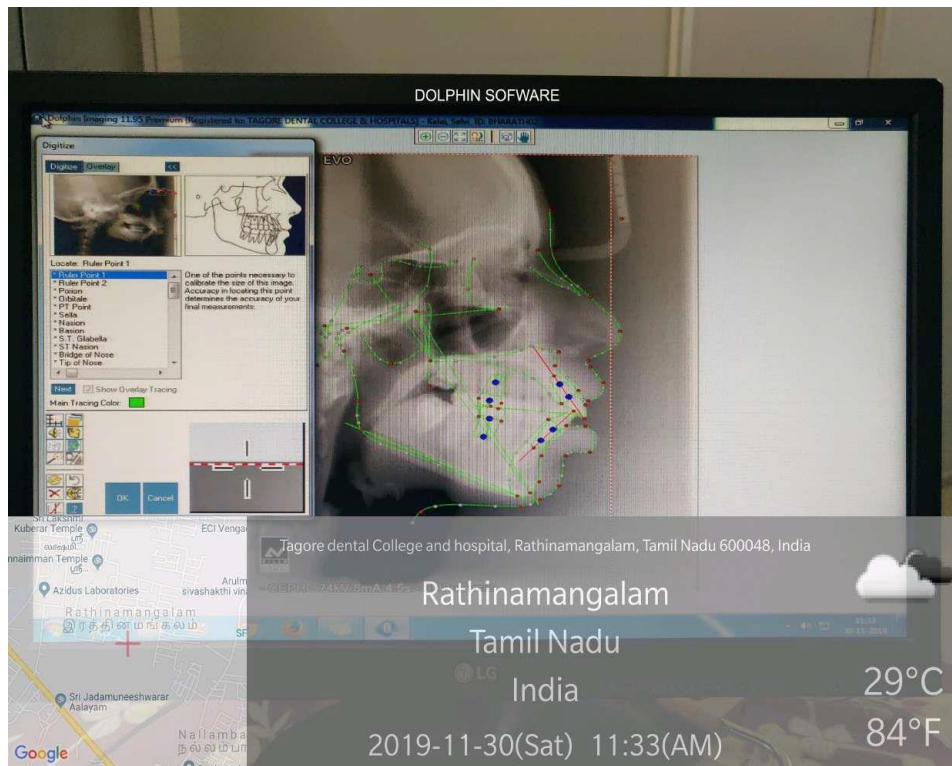

**RVG – E2 dental :**



**Vistascan DBS- WIN 5.9.1:**

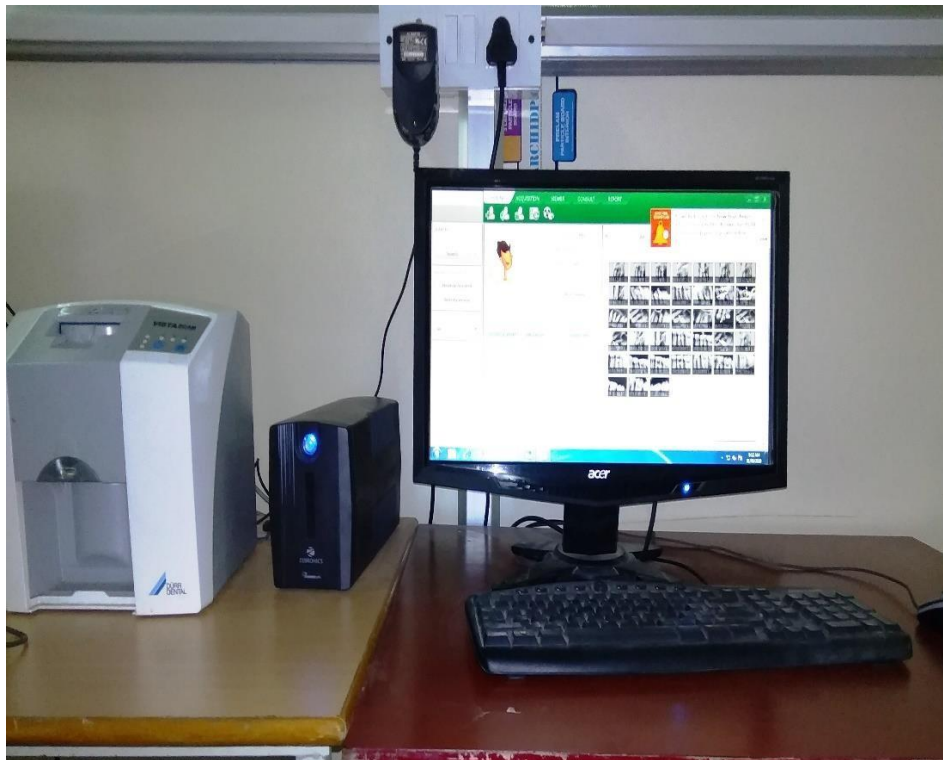



**RVG-Implant room:**



**Image driving software DCE – 2.0:**



## OPAC- Auto lib software system:

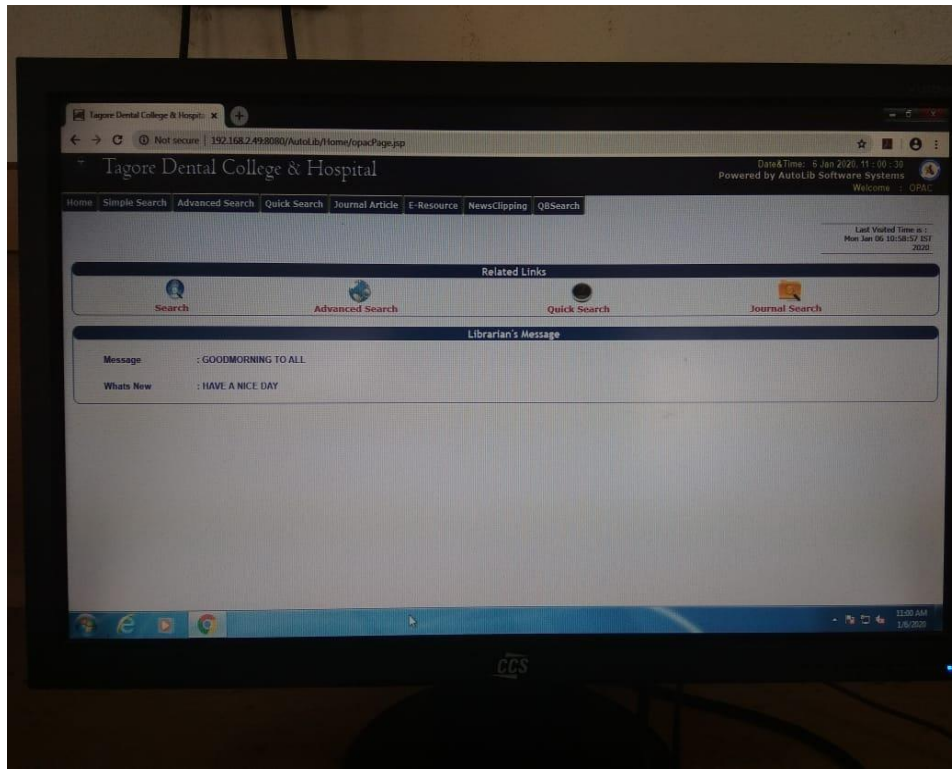

## Institutional Repository Software (DRSR-JAPAR) Login Page:

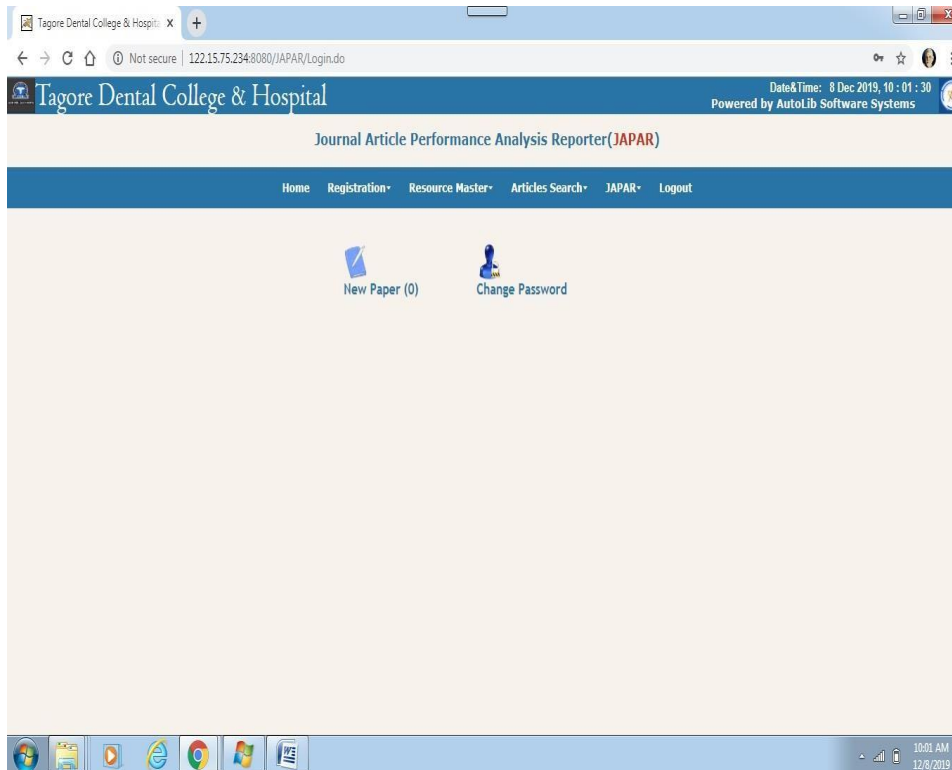

**Computer with scanner:**



**Internet room:**

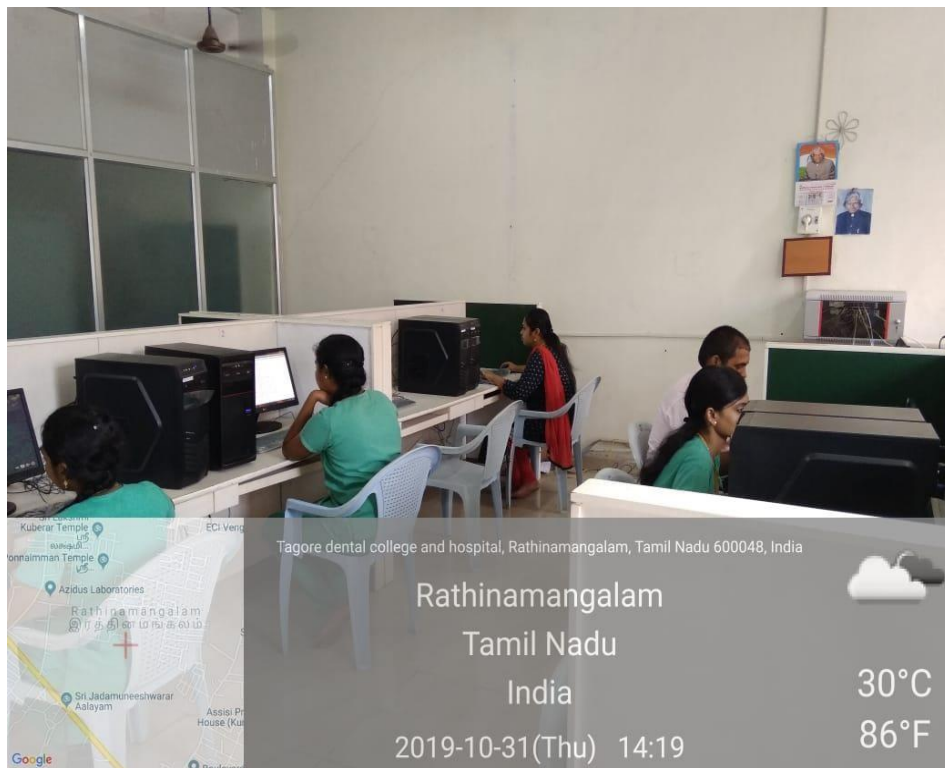

**Sonic fire wall TZ Secure500 secure upgrade plus:**



**Windows server 2008 R2:**





**Wi-Fi Facility:**





## IT FACILITIES

### Wi-Fi Enabled campus:

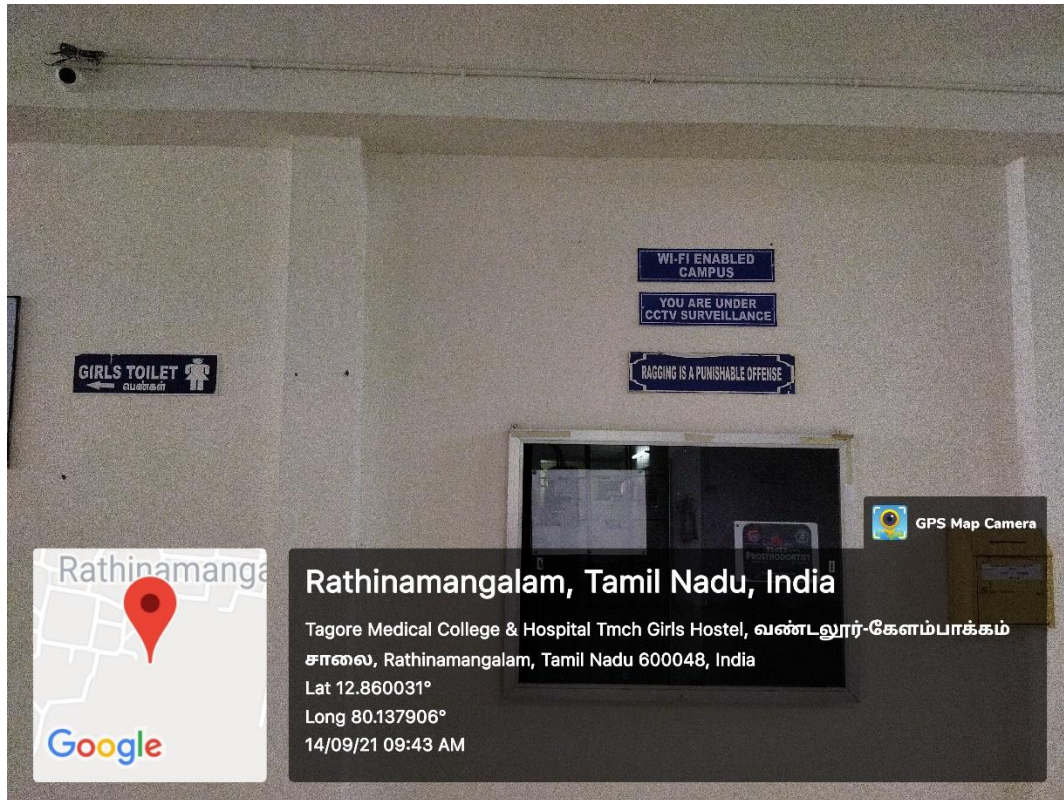

### Dolphin 3D Software:

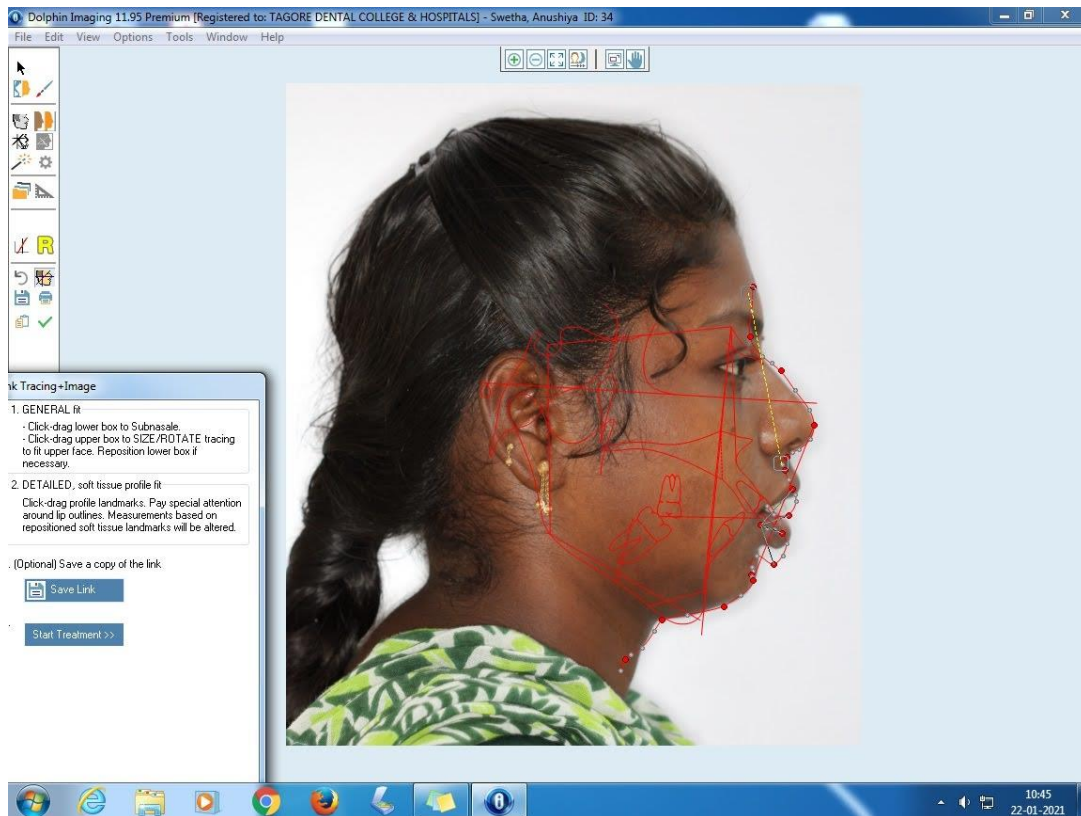

## Tally ERP: 9 - software in Accounts department:

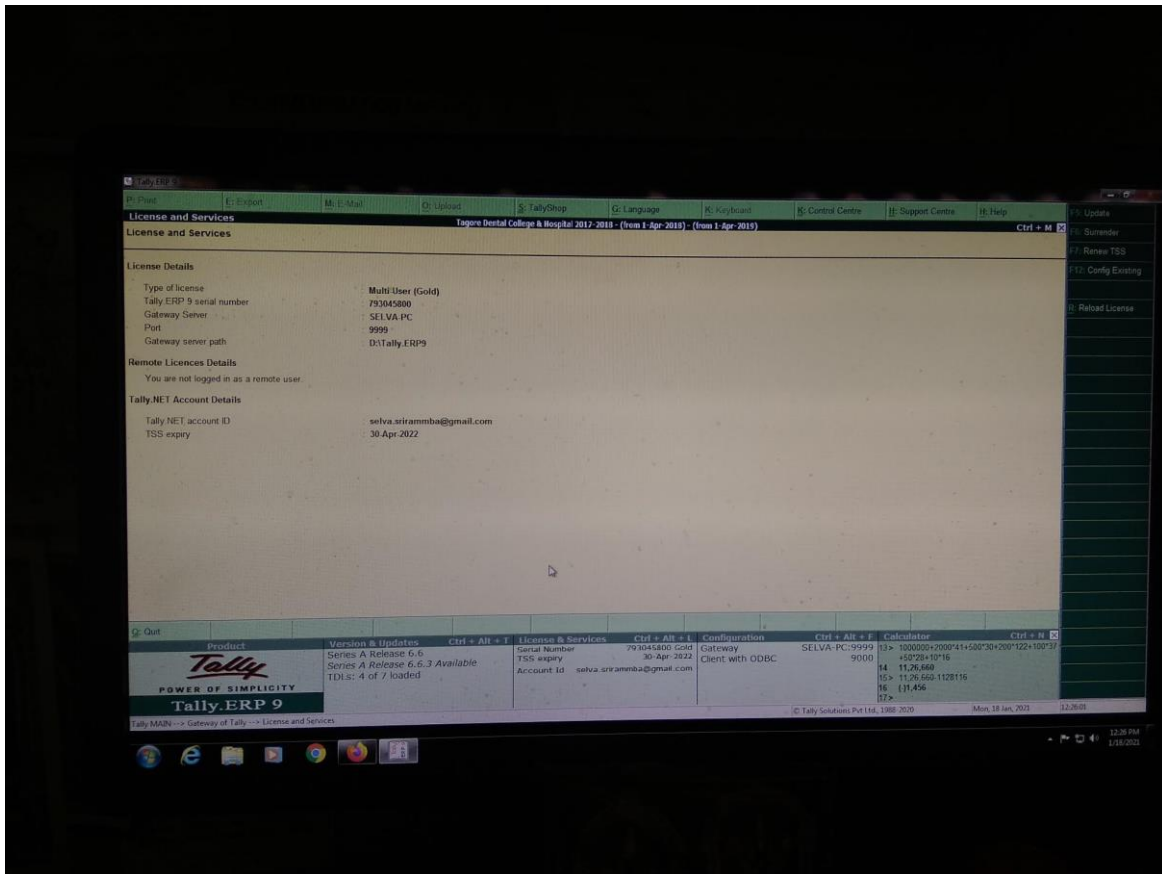

## Dial for SMS software:

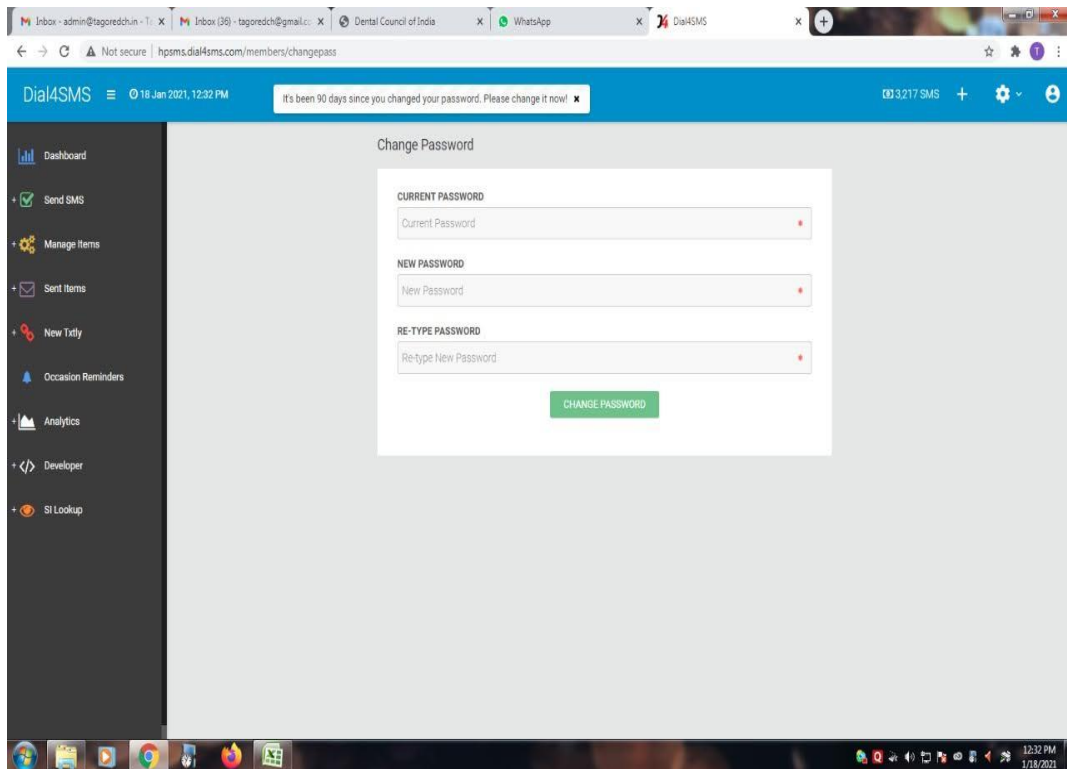

**Tally ERP: 9 - software in Stores department:**

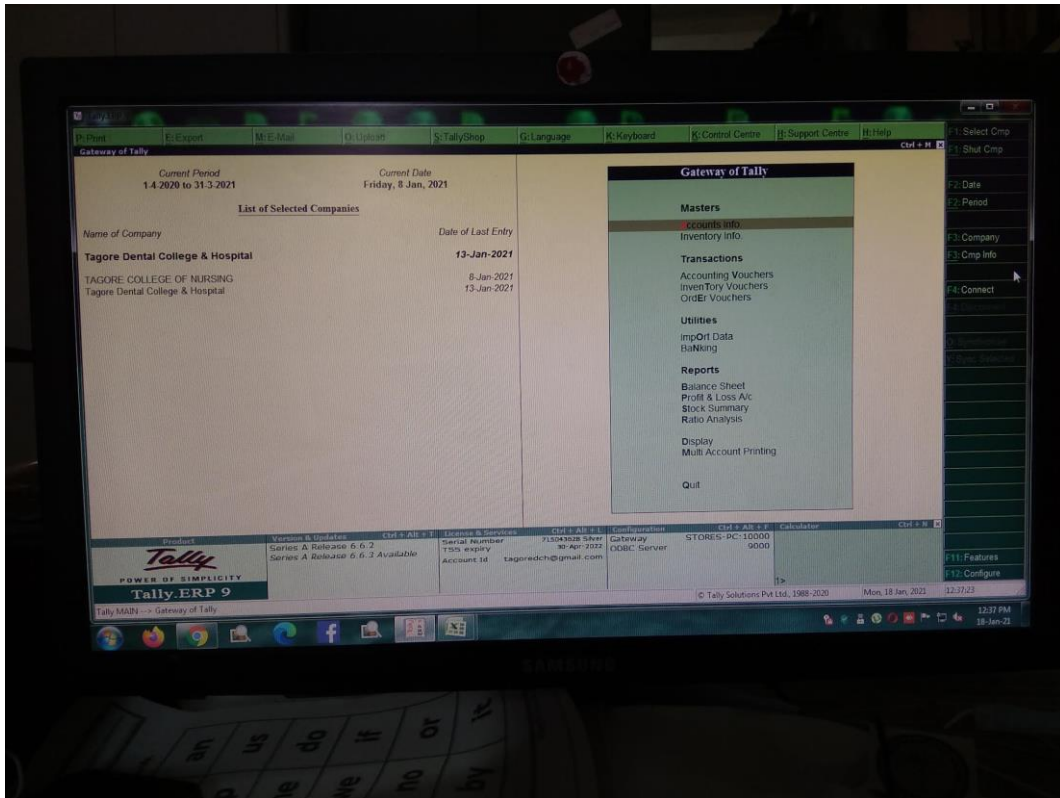

**Academic Automation software:**

